



Shimano - Lazer Helmets West Midlands Cyclo Cross League Round 4

Sunday 26th September 2021

Host Club

Mid Shropshire Wheelers

Address

Shrewsbury Sports Village, Sundorne Road, Shrewsbury, SY1 4RQ.

The Shrewsbury Sports Village is on the eastern side of Shrewsbury and is easily accessible from the North and South via the A49 and from the Midlands via the M6 and M54. Gates open at 8am.

Car Parking

Competitor Parking is at the Severn Fields Health Village which is 100 metres past the Sports Village entrance and is closer to sign on than the Sports Village car park and avoids the height restriction barriers at the entrance to the Shrewsbury Sports Village and at the exit of the car park.

Please be aware that height restriction barriers will remain closed if there is a high risk of traveller activity. We would rather not have traveller/volunteer/Sports Village staff confrontation if this is the case and appreciate your cooperation and understanding.

Please park responsibly and with respect to other competitors and other Sports activity.

Teams and Clubs can have 1 x EZ-Up each adjacent to the Finish Line – please see marshal before erecting.

Overnight parking of Campers is allowed in the Sports Village Car Park, but the site will be closed at 10pm each night and will not reopen until 8am. Please park Campers where directed. Please note height restriction barriers and call to reception for access to site.

First time rider and Non-League Number and Timing Transponder Collection

Is located at the cycle track finish line shelter which is located at the western end of the site below the Bowls Centre and Tennis Courts. Season long numbers and timing transponders will be allocated to riders if it's your first event or you are a non-league rider. Please ensure your allocated timing transponder is the same number as your race number and if you are a non-league rider please return both after your race.

Changing Rooms

Changing rooms and showers are in the main Sports Village building. Normal rules apply, no bikes, no muddy shoes and leave the changing rooms as you would like to find them. Any issues with clogged drains, missing loo rolls etc, please report to the Sports Village staff as soon as possible. We'd like to come back.

Start

Is 100m below and before the finish line. The course will run anti clockwise. Access to the gridding area is via the gated path adjacent to the artificial surface football pitches and not down the cycle track finish straight, please arrive in good time. The main circuit gate at the finish line will be closed for all except officials.

Finish

For all races is just below the sign on area and sign on shelter. Please exit the Cycle Circuit at the small gate at the top of the Cycle Circuit through the Tennis Courts. Do not double back over the finish line. First three in any race required for interviews over the PA, please remove your timing chip and leave with marshal before walking back safely to the PA tent at the finish line.

Double Pits

Are located at the bottom of the cycle circuit and are L shaped. Bike stands will be provided for unassisted riders, please use these. There will be a pit marshal but for security, only rider helpers allowed in the pits and as it is a public area, please only leave unattended bikes in the pits for the minimum amount of time.

Prize Money

There is no on the day prize fund, but an amount will be paid to the West Midlands Cyclo Cross League towards an overall season fund. Details on the WMCCL website.

Podium Presentation

Medal presentations for all under 12 races will take place at the PA area immediately after the under 12 race.

Catering

The Shrewsbury Sports Village has its own Costa Coffee Café and a Deli Café for food during the day.

Toilets

Are available in the Shrewsbury Sports Village.

Dogs

Please clean up after your dog and always keep dogs on leads.

Hospital

In case of Emergency: Royal Shrewsbury Hospital

Mytton Oak Rd, Shrewsbury, Shropshire SY3 8XQ

Telephone: 01743 261000

Supermarket and Fuel

A large Tesco Extra is only 1 mile from the Sports Village.

Cattle Market, Battlefield Rd, Shrewsbury, Shropshire SY1 4HA

Event Timetable and Entry

The schedule of events, category ages and rules can be found on the events tab of the WMCCCL website at www.wmccl.co.uk/events

There is no entry on the day and entries in advance close 1 week before race day.

Course Maps

Under 6 and 8 Green route

Under 10s Green plus Top or Bottom Red route – dependant on BC Risk Assessment

Under 12s Red route

Youth Senior and Veterans

Please note due to the large fields expected the pits are in the only place that will accommodate a large number of helpers and not encroach on the football pitches. BUT riders approach from the opposite direction of the accepted norm.

This will mean helpers will have to cross the track to service their riders and must exercise the greatest of caution and discipline.

Dave Mellor – Organiser and Chair WMCCCL

Tel: 07802 878349

Email: davemellor@me.com

Under 12 Courses

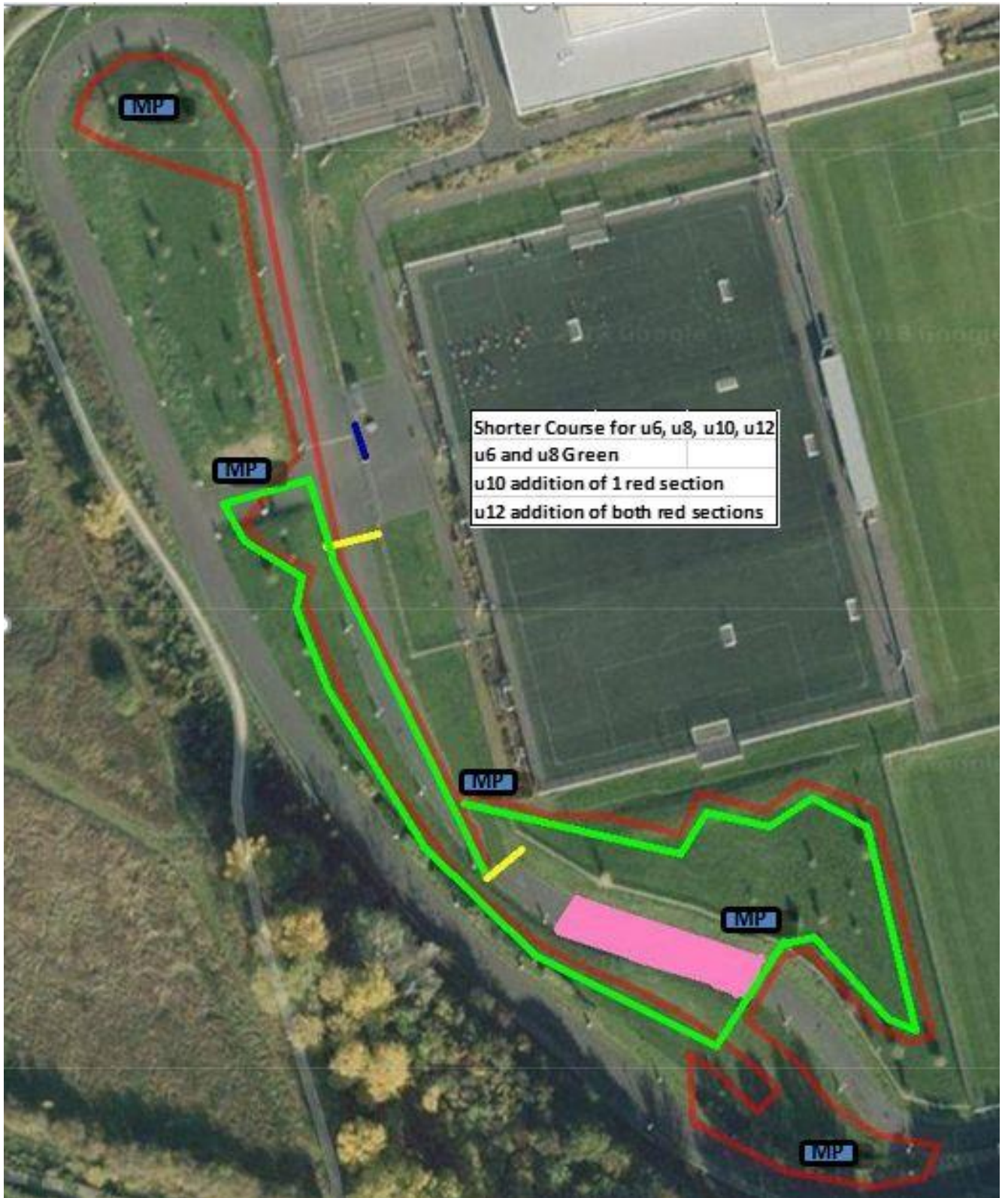

Youth, Junior, Senior and Veteran Course

