



Shimano - Lazer Helmets West Midlands Cyclo Cross League Round 1 Sunday 8th September 2019

Host Club

Mid Shropshire Wheelers

Address

Shrewsbury Sports Village, Sundorne Road, Shrewsbury, SY1 4RQ. The Shrewsbury Sports Village is on the eastern side of Shrewsbury and is easily accessible from the North and South via the A49 and from the Midlands via the M6 and M54. Gates open at 8am.

Car Parking

Competitor Parking is at the Severn Fields Health Village which is 100 metres past the Sports Village entrance and is closer to sign on than the Sports Village car park and also avoids the **newly installed height restriction barriers at the entrance to the Shrewsbury Sports Village and at the exit of the car park. Please be aware that these will remain closed if there is a high risk of traveller activity. We would rather not have traveller/volunteer/Sports Village staff confrontation if this is the case and appreciate your cooperation and understanding.**

Please park responsibly and with respect to other competitors and other Sports activity. Teams and Clubs can have 1 x EZ-Up each adjacent to the Sign On and Finish Line – please see marshal before erecting.

Overnight parking of Campers is allowed in the Sports Village Car Park but the site will be closed at 10pm each night and will not reopen until 8am. Please park Campers where directed. Please note height restriction barriers and call to reception for access.

Sign On

Is located at the cycle track finish line shelter which is located at the western end of the site below the Bowls Centre and Tennis Courts where season long numbers will be allocated to riders. Please ensure your allocated timing chip is the same number as your race number.

Changing Rooms

Changing rooms and showers are located in the main Sports Village building. Normal rules apply no bikes, no muddy shoes and leave the changing rooms as you would like to find them. Any issues with clogged drains, missing loo rolls etc, please report to the Sports Village staff as soon as possible. We'd like to come back.

Start

Is 100m below and before the finish line. The course will run anti clock wise. Access to the gridding area is via the gated path adjacent to the artificial surface football pitches and not down the cycle track finish straight, please arrive in good time. The main circuit gate at the finish line will be closed for all except officials.

Finish

For all races is just below the sign on area and sign on shelter. Please exit the Cycle Circuit at the small gate at the top of the Cycle Circuit through the Tennis Courts. Do not double back over the finish line. First three in any race required for interviews over the PA, please remove your timing chip and leave with marshal before walking back safely to the PA tent at the finish line.

Double Pits

Are located at the bottom of the cycle circuit and are L shaped. Bike stands will be provided for unassisted riders, please use these. There will be a pit marshal but for security, only rider helpers allowed in the pits and as it is a public area, please only leave unattended bikes in the pits for the minimum amount of time.

Prize Money

Prize money will be paid after the event by bank transfer. Details on the WMCCCL website. If you have already provided your bank details to the WMCCCL earlier in the season you do not need to do so again.

Podium Presentation

Medal presentations for all under 12 races will take place at the PA area immediately after the under 12 race.

Catering

The Shrewsbury Sports Village has its own Costa Coffee Café and a Deli Café for food during the day. There will also be a Drink Up Coffee concession adjacent to the Finish area.

Toilets

Are available in the Shrewsbury Sports Village.

Dogs

Please clean up after your dog and keep dogs on leads at all times.

Hospital

In case of Emergency: Royal Shrewsbury Hospital
Mytton Oak Rd, Shrewsbury, Shropshire SY3 8XQ
Telephone: 01743 261000

Supermarket and Fuel

A large Tesco Extra is only 1 mile from the Sports Village. Cattle Market, Battlefield Rd, Shrewsbury, Shropshire SY1 4HA

Event Timetable

The schedule of events, entry fees, category ages are all as normal and details can be found on the Events tab of the WMCCCL website at www.wmcccl.co.uk/events

Course Maps

Under 6 and 8 Green

Under 10s Green plus Top or Bottom Red section – dependant on BC Risk Assessment

Under 12s Red

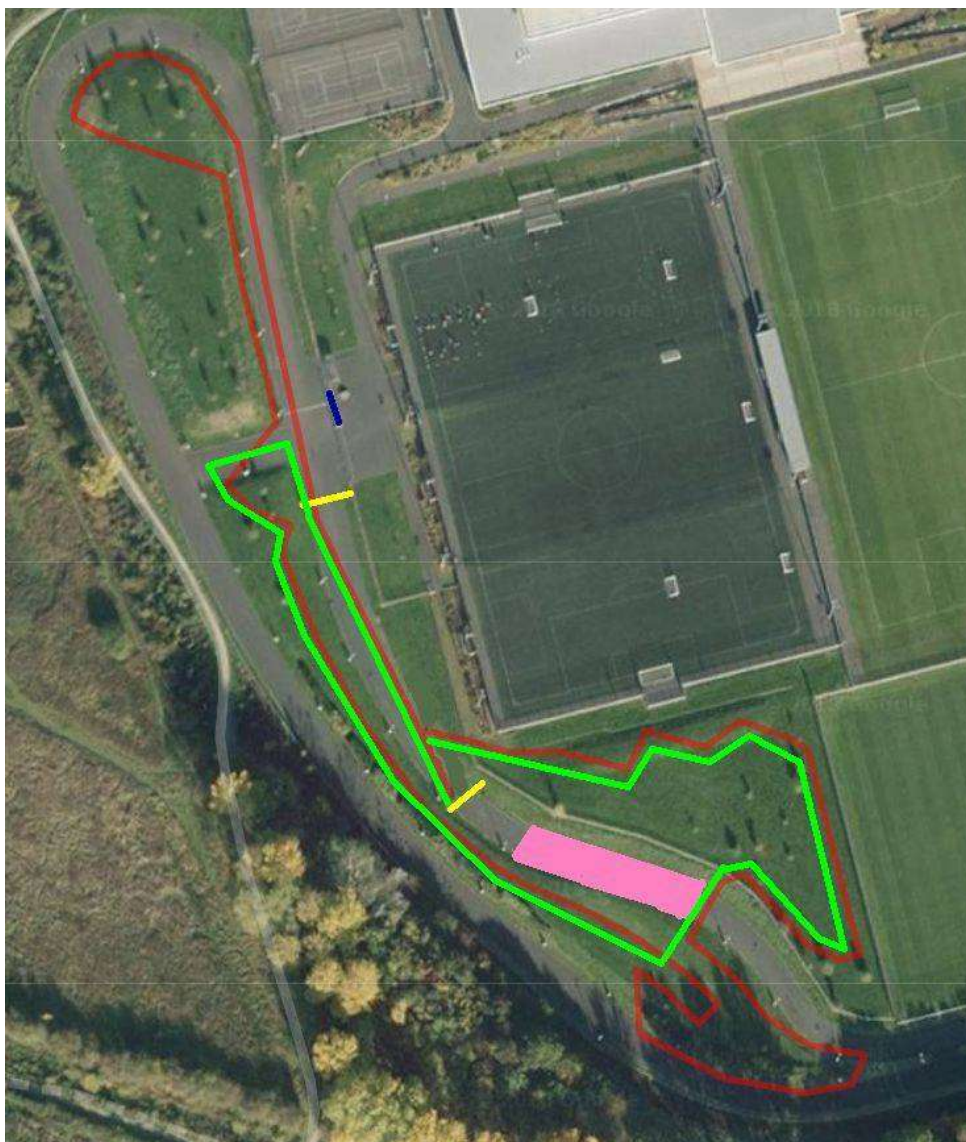

Youth Senior and Veterans

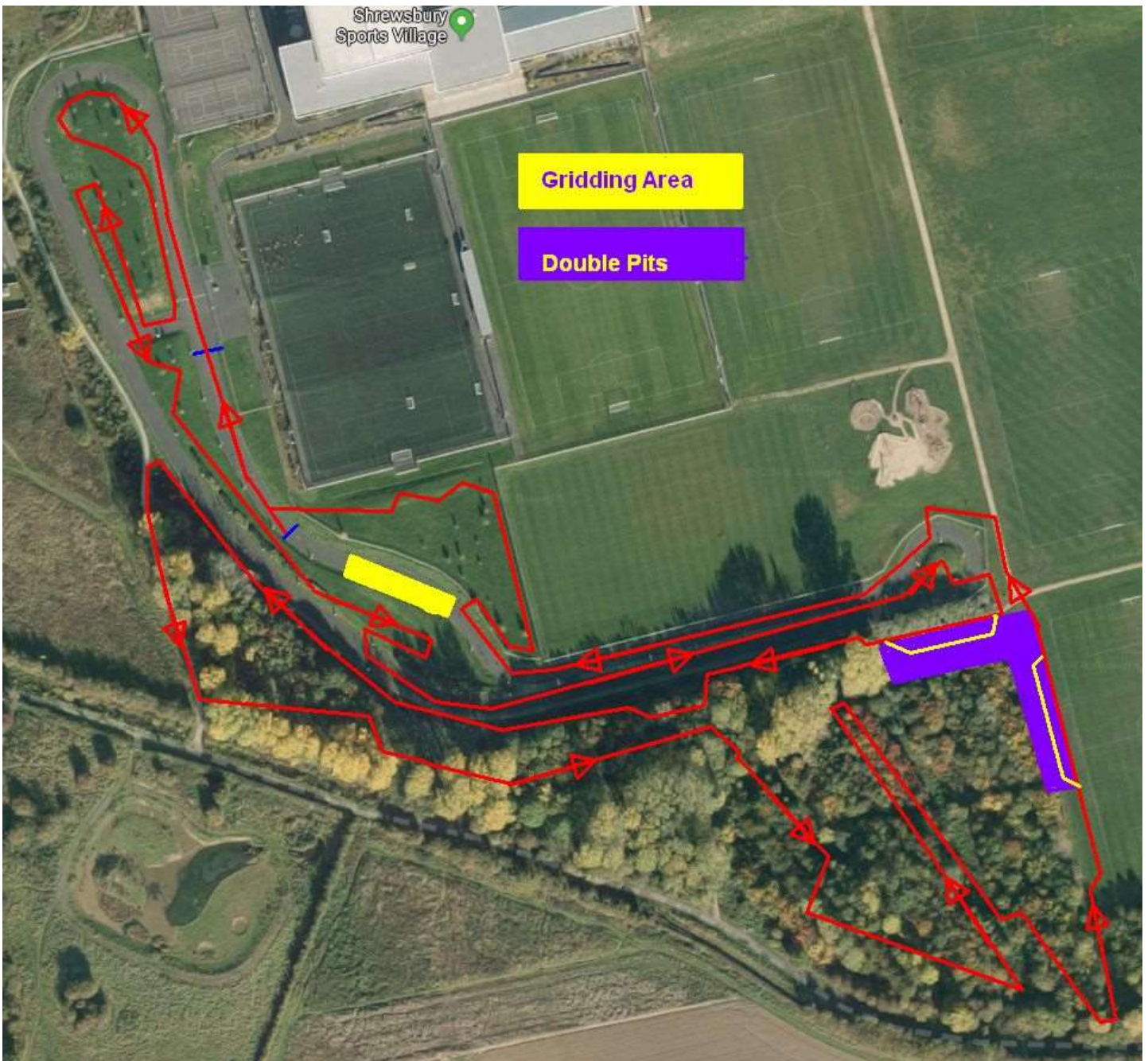

Please note due to the large fields expected the pits are in the only place that will accommodate a large number of helpers. BUT riders approach from the opposite direction of the accepted norm. This will mean helpers will have to cross the track to service their riders and must exercise the greatest of caution and discipline.

Our organiser for the weekend is **Stephen Handley** and he can be contacted on:

Tel: 07891 – 155878

Email: stehandley1975@gmail.com

Dave Mellor – Chair WMCCCL

Tel: 07802 878349

Email: davemellor@me.com