



## **Ridley Bikes Lazer Helmets West Midlands Cyclo Cross League Round 4 Sunday 30<sup>th</sup> September 2018**

### **Host Club**

Mid Shropshire Wheelers

### **Address**

Shrewsbury Sports Village, Sundorne Road, Shrewsbury, SY1 4RQ. The Shrewsbury Sports Village is on the eastern side of Shrewsbury and is easily accessible from the North and South via the A49 and from the Midlands via the M6 and M54.

### **Car Parking**

Competitor Parking is at the Shrewsbury Sports Village and Severn Fields Health Village which is 100 metres from the Sports Village. The Medical Centre parking has a gate leading directly to sign on.

**There are newly installed height restriction barriers at the entrance and exit of the car park. Please be aware that these will remain closed if there is a high risk of traveller activity. We would rather not have traveller/volunteer/Sports Village staff confrontation if this is the case and appreciate your cooperation and understanding.**

Please park responsibly and with respect to other competitors and other Sports activity. No EZ-Ups or awnings allowed in the Sports Village Car Park. Teams and Clubs can have 1 x EZ-Up each adjacent to the Sign On and Finish Line – please see marshal before erecting.

Please no cleaning of bikes in the car park. Please use common sense and use grass areas for muddy bikes and kit.

Overnight parking of Campers is allowed but the site will be closed at 10pm each night and not reopen until 6am. Please park Campers where directed. Please note height restriction barriers.

### **Sign On**

Is located at the cycle track finish line shelter which is located at the western end of the site below the Bowls Centre and Tennis Courts.

### **Changing Rooms**

Changing rooms and showers are located in the main Sports Village building. Normal rules apply no bikes, no muddy shoes and leave the changing rooms as you would like to find them. Any issues with drains clogged with mud, missing loo rolls etc, please report to the Sports Village staff as soon as possible. We'd like to come back.

### **Start**

Is 100m below and before the finish line and not in the traditional start area. The course will run anti clock wise, again not our traditional course. Access to the gridding area is via the gate and track adjacent to the artificial surface football pitches, please arrive in good time. The main circuit gate at the finish line will be closed for all accept officials.

### **Finish**

For all races is just below the sign on area and sign on shelter. Please exit the Cycle Circuit at the small gate at the top of the Cycle Circuit through the Tennis Courts. Do not double back over the finish line. First three in any race required for interviews over the PA, please remove your timing chip and leave with marshal before walking back safely to the PA tent at the finish line.

### **Double Pits**

Are located at the bottom of the cycle circuit and are L shaped. Bike stands will be provided for unassisted riders, please use these. There will be a pit marshal but for security, only rider helpers allowed in the pits and as it is a public area, please only leave unattended bikes in the pits for the minimum amount of time.

### **Prize Money**

Prize money will be paid after the event by bank transfer. Details on the WMCCCL website. If you have already provided your bank details to the WMCCCL earlier in the season you do not need to do so again.

### **Podium Presentation**

Medal presentations for all under 12 races will take place at the PA area immediately after the under 12 race.

### **Catering**

The Shrewsbury Sports Village has its own licensed Café and there will also be a Drink Up Coffee concession adjacent to the Finish area.

### **Toilets**

Are available in the Shrewsbury Sports Village.

### **Dogs**

Please clean up after your dog and keep dogs on leads at all times.

### **Hospital**

In case of Emergency: Royal Shrewsbury Hospital  
Mytton Oak Rd, Shrewsbury, Shropshire SY3 8XQ  
Telephone: 01743 261000

### **Supermarket and Fuel**

A large Tesco Extra is only 1 mile from the Sports Village. Cattle Market, Battlefield Rd, Shrewsbury, Shropshire SY1 4HA

### **Event Timetable**

The schedule of events, entry fees, category ages are all as normal and details can be found on the Events tab of the WMCCCL website at [www.wmcccl.co.uk/events](http://www.wmcccl.co.uk/events)

### **Course Maps**

Green under 6 and 8

Red under 12s

Green with addition of Top or Bottom Red section under 10s (Risk assessment/Commissaire dependent)

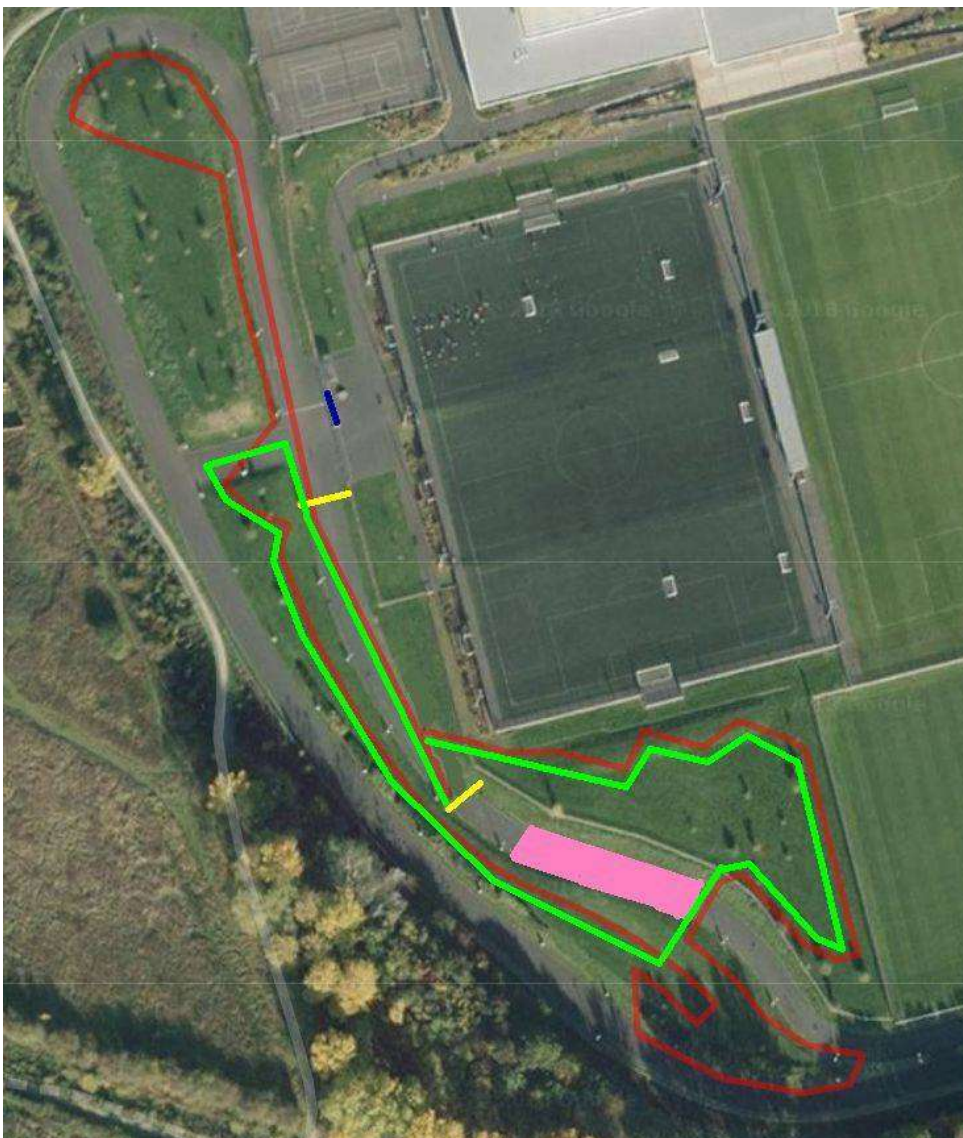

## Youth Senior and Veterans

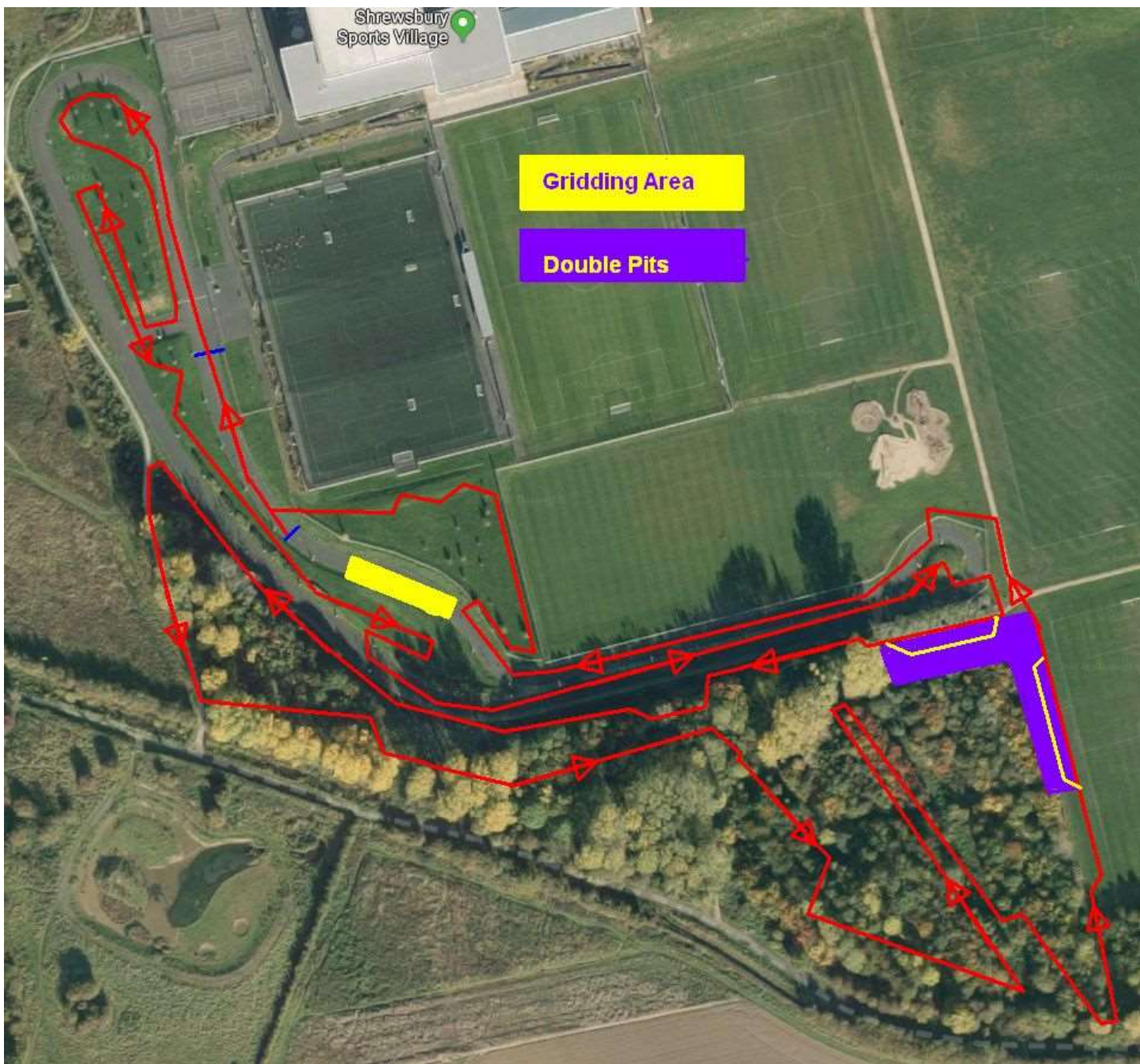

Please note that our regular organiser Dave Mellor is away doing the 3 Peaks this weekend and any email queries will not get through to him or the club.

Our organiser for the weekend is **Stephen Handley** and he can be contacted on:

Tel: 07891 – 155878

Email: [stehandley1975@gmail.com](mailto:stehandley1975@gmail.com)